

DUNHAM SURVEYING, S.C.  
SURVEYING & SUBDIVIDING  
DELAVER, WISCONSIN 53115

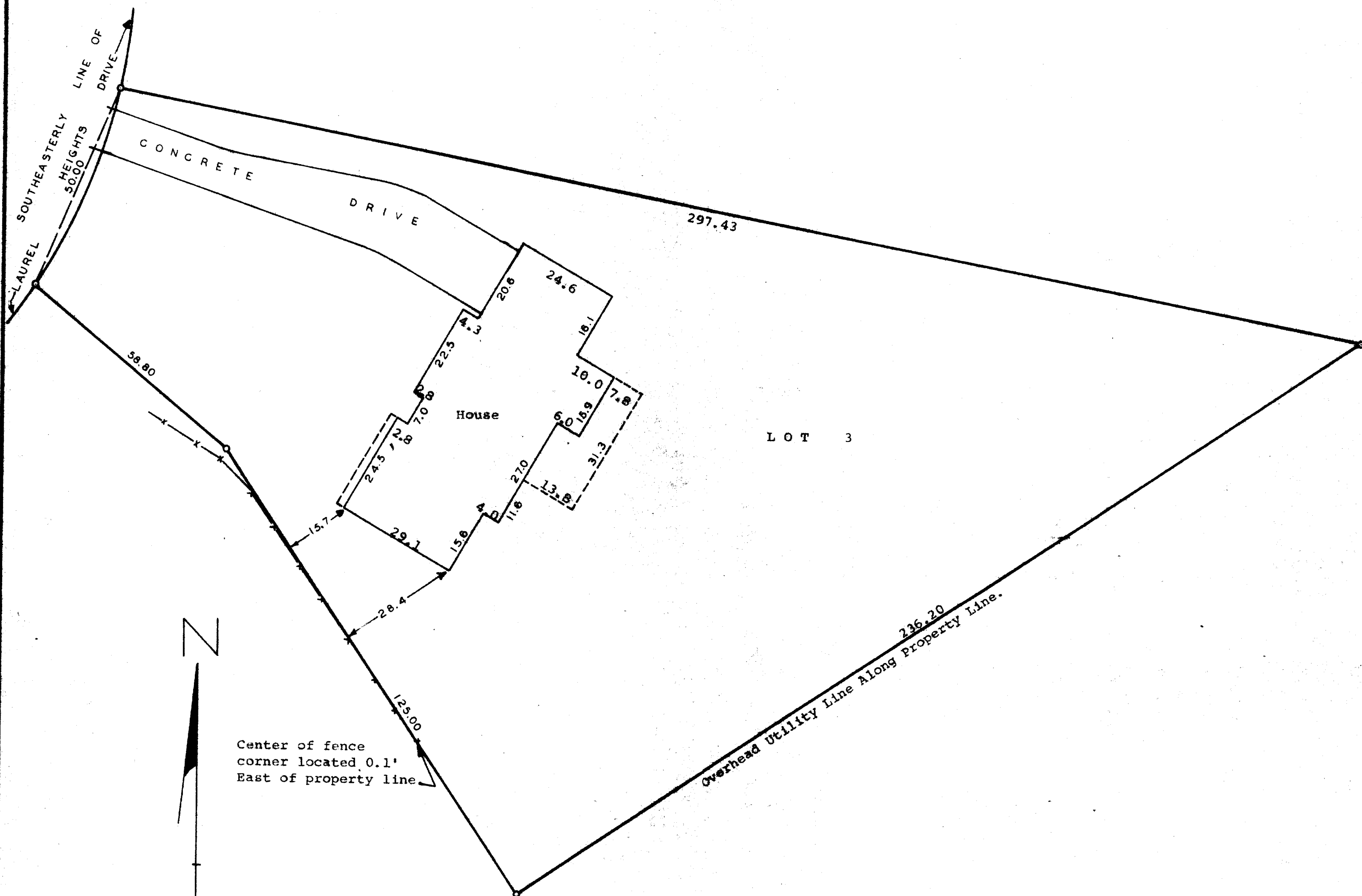

Center of fence  
corner located 0.1'  
East of property line

STATE OF WISCONSIN)  
COUNTY OF WALWORTH) SS

I, James M. Dunham, Surveyor, certify that I have surveyed the  
property described as follows,

Lot 3 of Laurel Heights, a subdivision located in the City  
of Delavan, Walworth County, Wisconsin,

and that the above map is a true representation thereof and shows the  
size and location of the property, its exterior boundaries, the location  
of all visible structures and dimensions of all principal buildings thereon,  
boundary fences, apparent easements, roadways and visible encroachments,  
if any.

This survey is made for the use of the present owners of the property,  
and also those who purchase, mortgage, or guarantee the title thereto  
within one (1) year from date hereof.  
November 2, 1979

*James M. Dunham*  
James M. Dunham, Surveyor

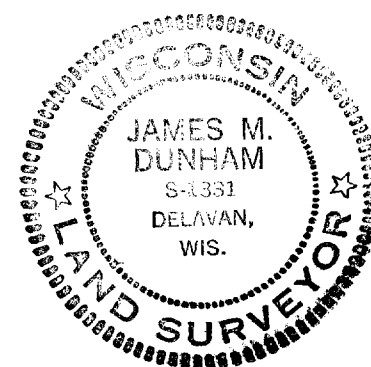

Scale - 1" = 20'  
O = Iron Pipe  
x-x-x = Fence Line